

**JEWISH
FOUNDATION**
OF GREATER TORONTO

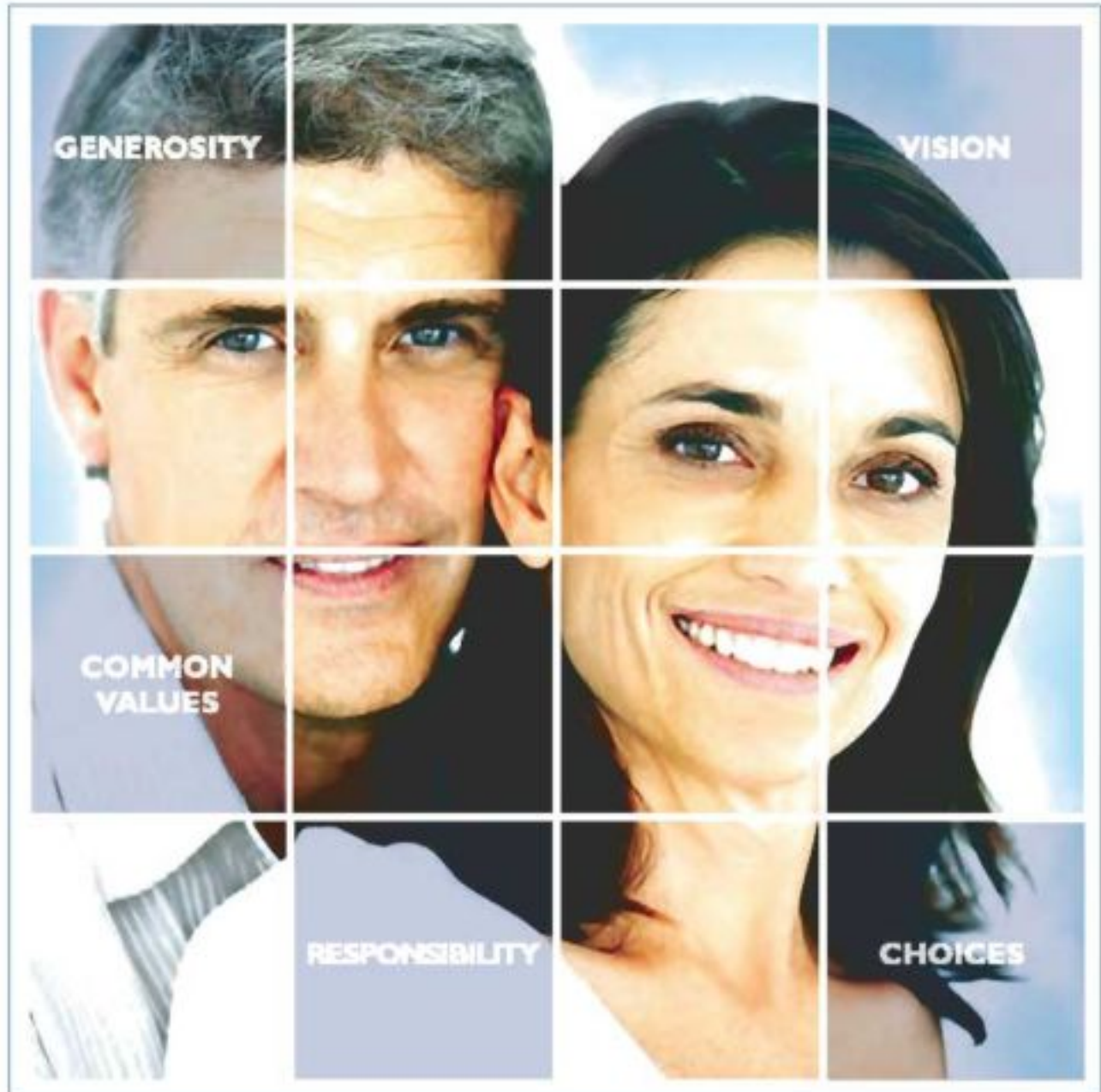

REPORT TO THE COMMUNITY

2009 / 2010

MISSION

The **Jewish Foundation of Greater Toronto** is dedicated to creating permanent resources to meet the challenges and needs of the Jewish community. As the endowment development program of **UJA Federation of Greater Toronto**, the Foundation works in partnership with individuals, families and private foundations to enhance Jewish and community life. Together we are transforming and enriching lives with programs and services that make a difference in Toronto, Canada, Israel and around the world. Donors accomplish these goals through lifetime gifts, deferred giving programs and bequests.

**FOR A COMPLETE LIST OF JEWISH FOUNDATION
OF GREATER TORONTO DONORS, VISIT:
WWW.JEWISHFOUNDATIONTORONTO.COM**

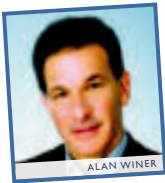

ALAN WINER



TED SOKOLSKY

WHAT A COMMUNITY!

It's been said that it's easy for people to be caring, compassionate and generous when times are good. However, it is how those same people respond when faced by challenges.

This past year of economic uncertainty, with its accompanying challenges, has shown the true mettle of Toronto's Jewish community which, once again, realized that the needs of our community's vulnerable were that much greater and responded generously.

Thanks to the incredible work of the Jewish Foundation of Greater Toronto – powered by UJA Federation of Greater Toronto and the United Jewish Welfare Fund of Toronto – our Jewish community continues to benefit from its visionary, non-compromising donors who understand the vital importance of a strong and vibrant Jewish community today and for future generations.

On behalf of UJA Federation, we thank you, our visionary donors and partners, for your ongoing support and commitment to the future of Jewish Toronto through the Jewish Foundation of Greater Toronto.

Sincerely,

Alan Winer *Ted Sokolsky*
Alan Winer Ted Sokolsky
Chair of the Board President & CEO



RICHARD VENN



HONEY SHERMAN



RONIT HOLTZMAN

CELEBRATING THE PAST... LOOKING TO THE FUTURE!

This report is a summary of the work we do, made possible by the generosity, compassion and vision of our community's outstanding leaders. In its pages, you will read their stories of inspiration, commitment and passion, all of which means a stronger Jewish community – and a flourishing future - for all of us.

The unique and special relationship between the Jewish Foundation's second-to-none team of professionals, tireless volunteers and visionary donors creates the powerful and life-changing initiatives through the many organizations which benefit from our philanthropic dollars.

Your participation has allowed the Jewish Foundation to distribute over \$15 million throughout Toronto, Israel, and around the world, benefiting over 200 worthy organizations.

Despite the year that was, the Jewish Foundation of Greater Toronto continued to take great strides in assuring a thriving, vital and strong Jewish community across the GTA, while helping to transform lives in Israel.

Our success is a testament to our remarkable donors who, year after year, realize the importance of *tzedakah* and giving back to our community. Together, we truly are making a difference.

Sincerely,

Richard Venn
Chair

Honey Sherman
Immediate Past Chair

Ronit Holtzman
Director

WHAT IS A COMMUNITY FOUNDATION?

Charities, historically, were established by a group of individuals interested in making a difference in a particular area of people's lives. Each charity could be labeled by its specific mission.

Today, the communal needs are so vast that many charities exist to address these numerous priorities. In order to foster a sense of community in charitable giving, the Jewish community established UJA Federation of Greater Toronto, as the one-stop-shop not-for-profit charitable equivalent of a retail superstore. Providing donors the ability to pinpoint their philanthropic efforts on whatever needs exist, at any given time, is accomplished through the Federation's endowment and planned giving arm, the Jewish Foundation of Greater Toronto.

How community foundations work

Community foundations are essentially local entities with deep roots in the community they serve. Both their employees and outside advisors have a wide range of expertise in assisting donors, providing personalized service and solutions based on the unique motivation of each individual and current communal needs.

A donor can make arrangements that leave him or her with flexibility in the timing and distribution of gifts. Foundations can tap into multiple sources of funding for a given cause by coordinating grants, matching funds and utilizing other resources.

Foundations can offer donors a diverse set of funding vehicles for charitable giving. Gifts to unrestricted funds give foundations the ability to deploy assets where they are needed most. Donor advised funds allow donors to recommend where money will go and the purpose for which it will be used. With professional advisors, including lawyers and accountants, foundations are usually familiar with the most recent advances in estate planning.



WHAT IS AN ENDOWMENT FUND?

An endowment fund is a sum of money held in perpetuity, whereby a certain percentage of interest is distributed annually to charitable endeavours.

Choices and Possibilities

- ▶ **DONOR ADVISED FUNDS**
A Donor Advised Fund is just what the name implies: a donor establishes a fund at the Foundation with a contribution of cash or other assets. The donor then can recommend distributions from the investment income to the charities of his/her choice.
- ▶ **PERPETUAL ANNUAL CAMPAIGN ENDOWMENT FUNDS**
Creating a Perpetual Annual Campaign Endowment (PACE) ensures that your contribution to United Jewish Appeal's Annual Campaign continues indefinitely, continuously changing lives and meeting the needs of Jewish Toronto long into the future.
- ▶ **DESIGNATED FUNDS**
In an ever-changing world, designated funds provide a stream of permanent income to safeguard the programs and organizations that matter most to you and your family.
- ▶ **FIELD OF INTEREST FUNDS**
Target your charitable giving to broadly-designated spheres of interest. Support programs that enhance quality of life for our elders, promote educational experiences for our young, advance Jewish arts and culture, or strengthen links between Canadian and Israeli Jews.
- ▶ **UNRESTRICTED FUNDS**
When you create an unrestricted fund, you provide sustaining financial resources to address opportunities and needs within the community. This ensures the community has emerging funds available to fulfill the highest principles of *tikun olam*.
- ▶ **YOUTH PHILANTHROPY FUNDS**
When young people in our community are approaching the time of their Bar or Bat Mitzvah, they have the opportunity to get involved in a *tzedakah* project that is both personally satisfying and of value to the community. Creating a Youth Philanthropy Fund in their own name introduces them to a lifelong habit of philanthropy, exposing them to a diverse group of Jewish organizations that are working to improve Jewish lives at home, in Israel and around the world. Each year they will recommend distributions from their fund to the charity of their choice. Establishing a Youth Philanthropy Fund encourages our teens to be philanthropists and future leaders in our community.

WHAT IS A PLANNED GIFT?

A Planned Gift is a charitable gift of life insurance or a bequest in a will, thus creating an endowment fund whose impact of giving lives on forever.

WHY LEAVE A GIFT FOR THE FUTURE?

Your commitment to the Jewish community is evident in everything you do. Creating your Jewish legacy extends your commitment into the future.

A legacy gift will keep our Jewish community strong for generations. It's an expression of your trust in future community leaders. It's a way for you to be there whenever help is needed. It's your sacred covenant with the Jewish people.

Jewish tradition teaches that one of our key duties is to make the world a better place for future generations. Whether you leave a bequest in your will, make a gift of life insurance or create your Jewish legacy using another estate planning vehicle, your generosity can do a world of good.

Your legacy can reflect everything that is most important and meaningful to you.

HOW DO I CREATE A GIFT FOR THE FUTURE?

Everyone has a unique family and financial situation. Your legacy gift of any size can be designed to match your personal circumstances. Some options include:

- Opening an endowment fund with a gift of cash or assets
- A gift of life insurance
- A bequest in your will

IMPACT

We are building a solid foundation for Jewish life locally, in Israel and around the world. The Foundation impacts our community, improving the quality of Jewish life each and every day.

Over the last fiscal year (08/09) some of our most important achievements include:

- Creating 37 new permanent endowment funds, bringing our total number of funds to over 500
- Making a difference in our community through grants totaling over \$15 million to over 200 organizations
- Securing planned future gifts totaling over \$160 million
- Welcoming 26 new Book of Life honourees
- Helping our donors connect their philanthropic goals to community needs



SEVEN YEAR GROWTH IN PLANNED GIFTS

WELCOME NEW JEWISH FOUNDATION DONORS



The Jewish Foundation of Greater Toronto thanks the following new donors* for their commitment to the Jewish Community. Through their gifts they will make a lasting impact on our Jewish community here and in Israel.

*New funds or planned gifts established from July 1, 2008 through September 30, 2009.

DONOR ADVISED FUNDS

Darren, Sara, Koby & Cooper Gottlieb Family Fund
Victor & Elena Hoffstein Endowment Fund
Rosmarin Family Endowment Fund
Shomer Endowment Fund

PACE (Perpetual Annual Campaign Endowment)

Herman Berenblum Memorial Fund 
Paul Bookhalter Memorial Fund
Rachelle Bronfman LOJE Fund 
Drildzer Society Endowment Fund
The Honourable Charles & Mrs. Anne Dubin Memorial Fund
Sarah Dubinsky Memorial Fund
Jenny Eisenstein Endowment Fund
M. Goldberg Endowment Fund
Lillian & Marvin Goldman Endowment Fund
Rita Goldstein Memorial Fund
Ruthie Ladovsky Endowment Fund
Lagover Mutual Benefit Society Endowment Fund
Gertrude May PACE Fund
Annette & Ronald z"l Oelbaum Fund
Minnie & Harry Saffer Endowment Fund
Sylvia Van Der Hout Memorial Fund
Margot & Abe z"l Zukerman Endowment Fund

DESIGNATED FUNDS

Anonymous
Frank & Anita Ekstein Holocaust Resource Collection Fund
Lillian & Marvin Goldblatt Endowment Fund
Samuel J. and Jean Sable Education Fund 
Eva Schutz Scholarship Fund

SCHOLARSHIPS

Perlis Family Camp and Community Fund

B'NAI TZEDEK

Yakira Begun
Madelin Daviau
Lee Davis
Kellie & Lauren Grammer
Elyse Klerer
Aaron Kozinets
Hannah Lidsky
Yael Matlow

ORGANIZATIONAL FUNDS

Adath Israel Congregation

A.I. Brotherhood – Scholarships
Rita Adams Fund
Morris & Jenny Appleby Endowment Fund
Jake & Mimi Bass Scholarship Fund
Marvin & Sheila Blackstein Scholarship
Harry & Betty Brown Endowment Fund
Sydney Colt Memorial Lecture
Hyman & Doris Cooper Endowment Fund
Tom David Scholarship
Isadorc/Eva Fisher Scholarship
Nicole Friedman Memorial Fund
Leah Glazer Endowment Fund
Myer Gold Scholarship Fund
Joseph Goldberg Scholarship Fund
Monty Goldstone Scholarship Fund
Herman & Carol Gottesman Endowment Fund

Greenberg Family Memorial Fund
Max Greenspoon Scholarship Fund
Baruch Hoffman Fund
Humanitarian Fund
Darrell Isenberg Memorial Fund
Sue Jacobs Memorial Fund
Mr. K. Memorial Fund
Igor Kaplan Scholarship
Cantor Kirshblum Scholarship
Alfred & Golda Kohni Endowment Fund
Benjamin Lampert Scholarship
Miriam & Isaac Latner Scholarship Fund
David Lipson Memorial Endowment Fund
Markus Endowment Fund
Judith Markus Endowment Fund
Dr. Joel & Bina Maser Endowment Fund
Ed Morrison Scholarship Fund
Yitzhak Rabin Endowment Fund
Romberg Hertzman Trust Fund
Harry/Sarah Romberg Trust Fund
Jennie & Phillip Rotman Endowment Fund
Rabbi E. Schild Education Fund
Kurt Schild Family Fund
Frances Skuy Scholarship Fund
Rosalynd Smith Memorial Fund
Abby & Dorothy Sone Memorial Fund
Daniel Stein Scholarship Fund
Motel Sugarfine Scholarship Fund
Robert Trager Youth Scholarship Fund
Trager Youth Fund
Ricky Vigoda Scholarship Fund
Wainberg-Warren Trust Fund
Marshall L. Walters Scholarship Fund
Adolph Wantroff Education Fund
Ari Mark Zeiler Fund
Dr. Irving Zellit Scholarship Fund
Samuel J. and Jean Sable Family Fund
The Honourable Charles & Mrs. Anne Dubin Youth Fund

SOCIETIES

Wierzbniak-Abc Zukerman Endowment Fund
Zaglembier Ladies Auxiliary Endowment Fund

PLANNED GIFTS

Hesby & Stephen Altbaum
Murray & Joy Arlin
Sharon Beaverstone
Vivian Berman 
Rachelle Bronfman 
Vivian Campbell 
Esterita Chananie Rajskey 
Harry & Sara Gorman 
David C. Green 
Joel & Ruth Gretsman 
Ronit & Joseph Holtzman
Paula Kirsch
David & Serena Koschitzky 
Ruthie Ladovsky
Mary Litwin 
Alison Polan 



For a full listing of donors, please visit:
jewishfoundationtoronto.com

WOMEN'S LOJE

A minimum \$5,000 donation to UJA's Annual Campaign by establishing an endowment fund or a planned gift with a minimum \$100,000 commitment.

STAR OF DAVID

A permanent endowment fund of \$200,000 or more to create a Perpetual Annual Campaign Endowment (PACE) gift of \$10,000 or more.

PLATINUM LEGACY

A legacy of \$1 million or more in the form of a permanent endowment fund or a planned gift.

DONOR ADVISED FUNDS

This type of fund allows the donor and designated advisors to recommend distributions from the fund according to their areas of interest.



LEADING BY EXAMPLE

SYDNEY G. FRANKFORT

When it comes to giving back to the Jewish community, Sydney Frankfort clearly leads by example.

“One of the most important life lessons taught to me by my parents was to give and to be there for others,” says Sydney, who, true to his words, has a Donor Advised Fund with the Jewish Foundation. “*Tzedakah* was always important in our family. My father, Morris, was an extremely devoted humanitarian.

There probably wasn’t a cause or need in this community that he didn’t contribute to in some way – in time or money.”

Following the philanthropic trail blazed by his father, Sydney’s Donor Advised Fund with the Jewish Foundation supports a number of cultural, educational and healthcare initiatives.

“One of the most important life lessons taught to me... was to give and to be there for others.”

“I support Jewish organizations because I feel strongly about the survival of Jewish people and it’s the right thing to do,” asserts Sydney. “I am particularly interested in supporting healthcare, education, and culture. I suppose I inherited the interest in the latter from my mother, Ida, who was very passionate about arts and culture and inspired my appreciation.”

Also active as an Executive Board Member of the Canada Israel Cultural Foundation since its inception in 1963, Sydney clearly wants to inspire others.

“What’s a legacy? I suppose making a difference to others is worthwhile,” he muses. “I hope my story in some way inspires others to find their own way to give – and to tell their own story of *tzedakah* because together we will create a much more powerful Jewish legacy.”

SETTING THE PACE

PERPETUAL ANNUAL CAMPAIGN ENDOWMENT

Creating a Perpetual Annual Campaign Endowment (PACE) ensures your contribution to the annual United Jewish Appeal Campaign continues indefinitely, changing lives and meeting the needs of the Jewish community long into the future.



TZEDAKAH AS A WAY OF LIFE

MITCHELL OELBAUM

As a community volunteer and donor, Mitchell Oelbaum has long understood the importance of giving back to one's community.

Not one to be satisfied merely talking the talk, Mitchell and his siblings, along with his mother Annette, recently established an endowment fund with the Jewish Foundation to honour the memory of his late father, Ronald.

The Perpetual Annual Campaign Endowment (PACE) fund named for Ronald and Annette will go towards supporting the United Jewish Appeal's Annual Campaign long after they're gone.

"I've been very involved in the UJA Annual Campaign for the last several years now," explains Mitchell, who along with wife Naomi, has three children, Daniel, 16, Aaron, 14 and Ronnie, 9. "The UJA Campaign reaches a lot of people in a very efficient, smart way. It's a great vehicle that really works."

After consulting with the experts at the Jewish Foundation who offered some tax planning strategies helpful in setting up the fund, the Annette and Ronald z'l Fund was born.

"We started the endowment fund to honour our parents because my dad, in his own right, was extremely community-minded and did so much to help others. My three brothers, my sister and I learned about *tsedakah* from him sitting at the dinner table," Mitchell says with a smile.

And, keeping the Oelbaum tradition of *tsedakah* rolling forward, Mitchell and Naomi's three children are learning about giving at an early age.

"The kids are definitely getting into the spirit of voluntarism and *tsedakah*," says Mitchell. "Daniel and Aaron have already volunteered at UJA telethons and gifts from their respective B'nei Mitzvah all went to charity. It's what we know. It's what we were taught. It's part of our way of life. I'm proud of my children, but then again, it's expected of them."

PLANNED GIVING

A Planned Gift is a charitable gift of life insurance or a bequest in a will, creating an endowment fund whose impact of giving lives forever.



PLANNING FOR THE FUTURE OF JEWISH TORONTO

KAREN & SYDNEY GOLDENBERG

When it came to making a positive difference in the future of Toronto's Jewish community, Karen and Sydney Goldenberg couldn't wait to get started.

The philanthropic couple has been rolling up their sleeves on behalf of Jewish Toronto for decades as volunteers and, in Karen's case, professionally as President and CEO of Jewish Vocational Services (JVS), a UJA Federation partner agency.

Both Karen and Sydney were exposed to Jewish values at an early age, with parents who knew the importance of those values, and of making a difference in the community.

"Sydney's father was an outgoing leader in the community; mine was a quiet leader but contributed powerfully in helping many people," relates Karen.

"As a result, we each grew up with an undeniable and proud connection to our Jewish heritage. But, we wonder – and often worry – about the next generation of Jewish life. How will they connect to their Jewish heritage when so much competes for their attention and identity?"

"For so many," Karen adds, "life is more secular and not quite as entrenched in Jewish traditions as it was when we were growing up."

Following in the philanthropic footsteps of Karen's late father, who gifted an insurance policy with which the Jewish Foundation established an endowment fund, Karen and Sydney do more than merely wonder about the future of Jewish life; they have contributed to it by leaving a bequest in their will to the Jewish Foundation.

"Jewish life can be so rich in experience if only one reaches out to connect," she explains. "We have to find ways to help make that happen with the next generation. If we don't, who will?"

*"I did not find the world desolate
when I entered it... as others planted
for me before I was born, so do I
plant for those who come after me."*

- Talmud

MAKE YOUR MARK

B'NAI TZEDEK TEEN PHILANTHROPY PROGRAM

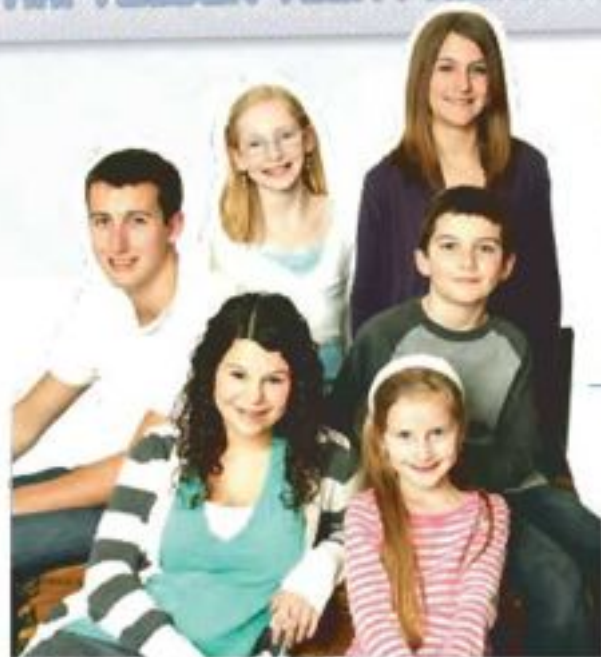

An innovative program introducing Bar and Bat Mitzvah aged teens to the value and rewards of *tzedakah* and *tikum olam* by establishing an endowment fund in their own name with a minimum donation of \$1,000.

YOU ARE NEVER TOO YOUNG

"I think it is important to be involved, because it is our responsibility to give back to the community," explains

Maddie Wolfond, who established her fund in 2005. "I know how lucky I am and the idea of making someone else's life a little bit better makes me feel like I've done my part to give back to the world."

In addition to opening a fund, some B'nai Tzedek students designate a portion of their gift to a specific philanthropic project, learning about needs in Toronto and in Israel through discussions with the Jewish Foundation, as was the case with Yael Matlow.

After weighing her options, Yael decided to fund a dance studio in Sderot. "I love to dance," says Yael. "When I was in Sderot, we saw many places that had been destroyed by missiles and I felt so bad. I wanted to make sure that the kids never had to stop dancing no matter what was going on outside." True to her word, Yael and her family traveled to Israel last December with six duffle bags full of dance costumes and shoes collected from the community. "Knowing that I am helping others isn't just a great feeling for me, but also for the children I am helping," she says.

There are currently 80 B'nai Tzedek Youth Philanthropy Funds at the Jewish Foundation of Greater Toronto.

When it comes to *tzedakah* and *tikum olam* (repairing the world), you're never too young to get involved. Toronto's Abrahami, Matlow, and Wolfond children are just a few of the youth philanthropists who are getting an early start when it comes to improving the lives of others.

"It is important for us to be involved in philanthropy because we are fortunate enough to be able to give to others who are less fortunate than we are," explains Reuven Abrahami.

For their special project, the three older Abrahami children - Reuven, 19, Devin, 16, and Aliasa, 13, came up with the idea of funding camp scholarships. "We wanted other children to have the opportunity to enjoy the experience of sleepover camp just like we have had," explains Reuven. The two younger Abrahami children, Arieh, 10 and Mati, 6, plan to follow in their siblings' footsteps in establishing their own B'nai Tzedek funds in the future. "We have learned about helping others and charity by watching our *avta*, Gabi Weisfeld, who has been honoured over the years for her philanthropic involvement."

GRANT DISTRIBUTIONS BY AREA OF INTEREST

In partnership with our generous donors, we distributed over \$15 million in grants to more than 200 local, national and international organizations (fiscal year 2008 - 2009)

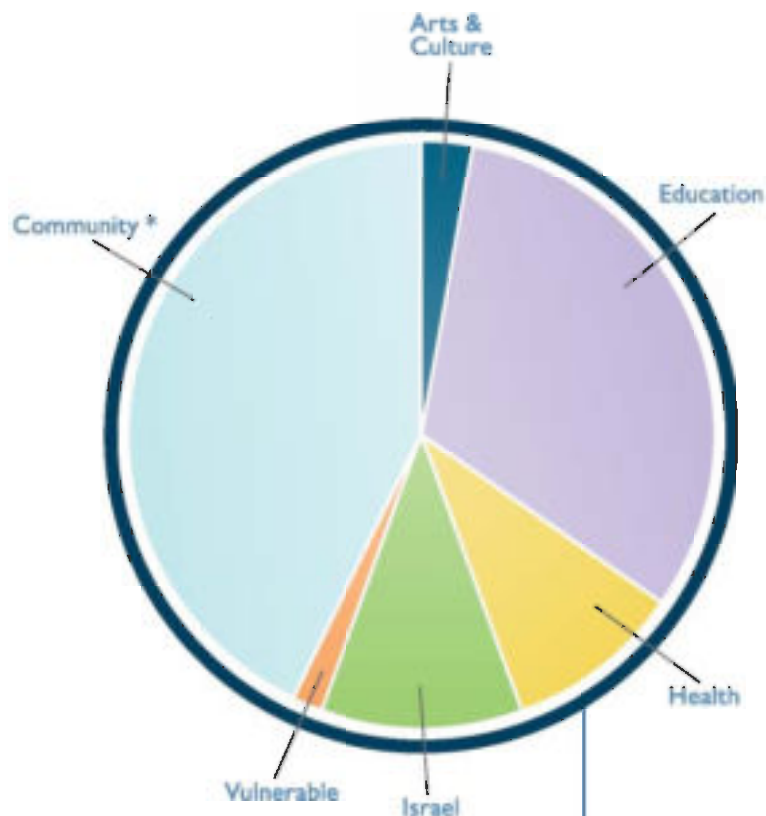

FOR THE FISCAL YEAR ENDED JUNE 30, 2008

	\$	%
Arts & Culture	470,259	3.0
Education	4,965,827	31.7
Health	1,546,671	9.9
Israel	1,711,482	10.9
Vulnerable	288,936	1.8
Community*	6,659,346	42.6
Total	\$15,642,521	100.0%

Comparison - Year Ended June 30, 2008: **\$18,342,605**

* Includes United Jewish Appeal's Annual Campaign

GRANT RECIPIENTS

- Alia Israel Congregation of Hamilton
- Alia Israel Ritualarium
- Aliah Israel Congregation
- Agudas Tronchei Nachal Novea
- Ahavat Yisrael Hebrew School
- Aids Committee of Toronto
- Aish HaTorah
- Aish Rehabilitation of Canada
- Alli's Journey
- Alzheimer Society of Ontario
- Amnesty International Toronto Organization
- Art Gallery of Ontario Foundation
- Ashkenaz Foundation
- Associated Hebrew Schools of Toronto
- Atlantic Jewish Council
- Bate Chaya Mishkibah School For Girls
- Bais Yaakov Elementary School
- Bathurst Jewish Community Centre
- Baycrest Centre for Geriatric Care
- Baycrest Centre Foundation
- Baycrest Hospital
- Beth Hachaim Canada
- Beth Raylin Synagogue
- Bernard Betel Centre for Creative Living
- Beth Ha Midrash Agudath Israel (South)
- Beth Jacob Synagogue
- Beth Medresh Gornha
- Beth Shalom Synagogue
- Beth Tikvah Foundation
- Beth Tzedec Congregation
- Bialik Hebrew Day School
- Big Brothers and Big Sisters of Toronto
- Bikur Cholim
- B'nei Brith Canada
- B'nei Brith Youth Organization
- Boaz Bais Yaakov High School
- Bruce Trail Association
- B'Yechiel Canada
- Canada-International Scientific Exchange Program (CISEPO)
- Canada Israel Children's Centres
- Canadian Association of Ben Gurion University of the Negev
- Canadian Breast Cancer Foundation
- Canadian Cancer Society
- Canadian Centre for Diversity
- Canadian Council for Reform Judaism
- Canadian Diabetes Association
- Canadian Foundation for Maasrot Judaism
- Canadian Friends of A.V. Israel
- Canadian Friends of Alyn Hospital
- Canadian Friends of Bar-Ilan University
- Canadian Friends of Beit Leim Shapira
- Canadian Friends of Bikur Cholim Hospital
- Canadian Friends of Boys Town Jerusalem
- Canadian Friends of Cuban Jewry
- Canadian Friends of Ezereth
- Canadian Friends of Haifa University
- Canadian Friends of Hebrew University of Jerusalem
- Canadian Friends of Holy Land Institutions
- Canadian Friends of Jerusalem College of Technology

- Canadian Friends of Nishmat
Canadian Friends of Ohr Somayach
Canadian Friends of Tel Aviv University
Canadian Friends of the Hebrew University of Jerusalem
Canadian Friends of the Israel Museum
Canadian Friends of the Shalom Hartman Institute
Canadian Friends of the World Union for Progressive Judaism
Canadian Friends of Tzodakah Meir Baal Hanes
Canadian Friends of Yad Eliezer
Canadian Friends of Yad Sarah
Canadian Friends of Yeshiva University
Canadian Friends of Yeshivat Ansh Hatorah
Canadian Institute for Environmental Law and Policy
Canadian Jewish Congress
Canadian Magen David Adom for Israel
Canadian Merit Scholarship Foundation
Canadian National Institute for the Blind
Canadian Parks and Wilderness Society
Canadian Shazar Zeilek Hospital Foundation
Canadian Society for the Weizmann Institute of Science
Canadian Society for Yad Vashem
Canadian Technion Society
Canadian Zionist Cultural Association
Chabad Lubavitch (Hamilton)
Chabad Lubavitch Youth Organisation
Chabad of Midtown Jewish Centre
Chat Lifetime (Canada)
Cheber Chabad
Children's Wish Foundation of Canada
Circle of Home Care Services (Toronto)
Clanton Park Synagogue
Committee for Yiddish
Community Hebrew Academy of Toronto
Congregation Beth Israel Anshei Minsk
Congregation Bnai Torah
Congregation Ohav Zedek
Conservation Foundation of Greater Toronto
Cohen's and Colita Foundation of Canada
Dalhousie University
Earth Day Canada Inc.
Eitz Chaim Schools of Toronto
Emanah Women of Canada
Evergreen
Evergreen Foundation
Federation CJA
First Mesilts of Canada
First Narvaas Congregation
Fryd Victor Centre
Friends of Kiryat Hayesel, Jerusalem
Friends of Lubavitch London Ontario
Friends of Simon Wiesenthal Center for Holocaust Studies
Friends of the Canadian Museum
Fringe of Toronto Theatre Festival
Gala's Club of Greater Toronto
Glascoma Research Society
Hadassah-Wizo Organization of Canada
Hamilton Hebrew Academy Zichron Meir
Hamilton Jewish Social Services
Hatzolah Toronto
Heart and Stroke Foundation
Hillel of Greater Toronto
Holocaust Centre of Toronto
Holy Blossom Temple
Institute for Advanced Jewish Studies
Israel Cancer Research Fund
- J.F. of Canada
Jacob's Ladder: Canadian Foundation for Control of Neurodegenerative Disease
JACS Toronto
Jerusalem Foundation of Canada
Jewish Camp Council of Toronto
Jewish Centre for Learning & Living
Jewish Family & Child Service of Greater Toronto
Jewish Foundation of Manitoba
Jewish Heritage Centre of Western Canada
Jewish Literacy Foundation of Canada
Jewish National Fund
Jewish Russian Community Centre
Jewish Theological Society of Canada
Jewish Vocational Service of Metropolitan Toronto
Jewish Women International
Jews for Judaism
JIAS (Jewish Immigrant Aid Services) Toronto
K'hal Torah Chessed
Kids Help Foundation
Knesseth Israel Synagogue Congregation
Koleh: Aishet Centre for Liberal Jewish Learning
Kupat Hachessed Mevuroth
Lake Simcoe Region Conservation Foundation
Law Gordon Incorporated
Leonor and Alvin Segal Theatre
Limmud Canada
Maccabi Canada
Make-A-Wish Foundation of Toronto & Central Ontario
Mazon Canada
McGill University
Memorial University of Newfoundland
Miles S. Nadel Jewish Community Centre
Mizrachi Organization of Canada
Montessori Jewish Day School
Mount Sinai Hospital Foundation
Muki Bevan Association
Na'amat Canada Inc.
National Ballet of Canada
National Council of Jewish Women of Canada
National Council of Synagogue Youth
Ner Israel Yeshivah of Toronto
Netivei HaTorah Day School
New Israel Fund
Nishmat-Social Endeavour in Understanding Torah
North York General Hospital Foundation
North York Harvest Food Bank
One Family Fund Canada
Ontario Special Olympics
ORT Canada
Out of the Cold Foundation
Parkinson Society Canada
Path of Torah School
Paul Penna Downtown Jewish Day School
People Bridge Charitable Foundation
Pier 21 Foundation
Pier 21 Society
Pollution Probe Foundation
Princess Margaret Hospital Foundation
Priority-1 Outreach Program Foundation for Judaism
Rabbi Morton Green Foundation
Reena
Reena Foundation
Regesh Family & Child Services
Royal Ontario Museum Foundation
- Ruchama Friedel Relief Organization
Ryerson University
Salvation Army
Save A Child's Heart Foundation
Sephardic Educational Foundation of Toronto
Shaarei Shomayim Congregation
Shalom Village Nursing Home
Sheema's Place
Sick Kids Foundation
Sir Mortimer B. Davis Jewish General Hospital Foundation
Soulpepper Theatre Company
St. Jude's Rehab Foundation
State Hermitage Museum Foundation of Canada
Stephen Leacock Foundation for Children
Sunwaybrook Health Sciences Centre Foundation
Te-Amim Music Theatre
Temple Anshe Shalom
Temple Har Zion
The House, The Jewish Educational Experience
Tifores Bate Yaakov
Torah in Motion
Toronto General & Western Hospital Foundation
Toronto Hasidic School
Toronto Jewish Film Foundation
Toronto Jewish Folk Choir
Toronto Jewish Free Loan Cassa
Toronto Star Children's Charities
Toronto Symphony
Toronto Vegetarian Association
Tower of Light Children's Foundation
Tufts University
Tzivos Hashem Canada
UIA Federations Canada
Union for Reform Judaism Camp George
United Chessed of Toronto & Vicinity
United Jewish Appeal of Greater Toronto
United Jewish Welfare Fund of Hamilton
United Jewish Welfare Fund of Toronto
United Synagogue Day School
United Way of Greater Toronto
University of Toronto
University of Waterloo
University of Western Ontario
Urban Non-Violent Initiatives Through Youth (UNITY)
Vaad Mishmeres Mitzvah
Ve-ahava
Village Shul & Learning Centre of Toronto
War Amputations of Canada
Women's Healthy Environments Network
World Wildlife Fund Canada
Yaldeinu-The Maroon Sobersohn Society for Jewish Education and Camping
Yeshiva Ateret Tiorah
Yeshiva B'nei Zion of Toronto
Yeshiva Dorshei Torah
Yeshiva Gedulah Zichron Shmoyon
Yeshivas Limmud Hashem Society
Yeshivas Nefesh David
Yeshivat Bass Akiva Or Chaim Schools
Yeshivat Or Chaim & Ilpansat Orut
Yeshivat Yesodei Hatorah
Yimah Moshe Hevraj Pimo Charitable Society of Ontario
York University Foundation
Zarems Educational Centre

OUR LEADERSHIP TEAM

2009 / 2010 Foundation Board of Trustees

Barbara Bank
Donald Bennett
Judy Bronfman
Allan Brown
David Wm. Brown
Morley Brown
Jeff Cohen
Alan Farber
Michael Florence
Leo Goldhar
Jamie Golombek
David C. Green
Robert Harlang
Debbie Kimel
Marlene Klewans
Joseph Lebovic
Alan Menkes
Morris Perlis
Wendy Posluns
Ron Prosserman
Ian Rosmain
Honey Sherman, Immediate Past Chair
Eric Slavens
Fran Sonshine
Ken Tanenbaum
John Ulmer
Richard Venn, Chair
Alan Winer
Chuck Winograd
Elizabeth Wolfe

Investment Advisory Committee

Eric Beutel
Paul Bloom
Peter Fink
Leslie Gales
Ira Gluskin
David Kassie
Irwin Michael
Carol Mitchell
Neil Nisker
David Posluns
Ron Prosserman
Jeffrey Rosenthal
Chuck Winograd, Chair
Elizabeth Wolfe

Gift Acceptance Committee

Wendy Posluns, Chair

Policy & Procedure Committee

Ronald Appleby
Debbie Kimel
Henry Koschitzky
Glenys Lindenberg
Neil Nisker
Wendy Posluns
Elizabeth Wolfe, Chair

Professional Advisory Committee

Tammy Anklewicz
Sylvia Azoulay
Larry Berdugo
Rachel Blumenfeld
Jaymie Bongard
David Wm. Brown
Golda Brown
Jordan Caplan
Aki Chencinski
Barry Corbin
Joel Cuperfain
Brad Fox
Zachary Goldman
Jamie Golombek, Chair
Robyn Latchman
Norman Levine
Nathan Mechanic
Israel Mida
Martin Rochweg
Meir Rotenberg
Evelyn Schusheim
Pearl Schusheim
Melanie Segal
Arthur Standil
Trevor Stein
Perry Truster
Peter Weissman
Joshua Wise
Lorne Wolfson
Terry Zive

Book of Life

Bonnie Goldstein, Chair

Philanthropy Forum

Hinda Silber, Chair

Lion of Judah Endowment

Rosanne Ain
Lesley Binstock Offman
Clara Cooper, Chair
Glenys Lindenberg
Honey Sherman
Hinda Silber
Fran Sonshine
Lori Ulmer
Linda Waks
Liora Yakubowicz

Create a Jewish Legacy

Gerald Richler, Chair
Gella Rothstein, Chair

B'nai Tzedek Youth Philanthropy

Hannah Davis, Chair
Andrew Richler, Chair
Jeffrey Hendler, Immediate Past Chair

Jewish Foundation of Greater Toronto

Ronit Holtzman, Director
Angela D'Aversa, Assistant Director
Janice Benatar, Senior Endowment Associate
Frank Vessio, Director, Financial Operations
Bessie Spataro, Accounting Analyst
Marina Atias, Foundation Administrator
Ellen Allen*, Administrative Assistant

UJA Federation of Greater Toronto

Alan Winer, Chair of the Board
Elizabeth Wolfe, Senior Vice-Chair
David Koschitzky, Immediate Past Chair
Ted Sokolsky, President & CEO
Carol Kassel, Chief Philanthropy Officer,
Senior Vice President

Ronit Holtzman, Vice President,
Planned Giving & Endowments

Taali Lester Tollman, Director, Creative Department
Dan Horowitz, Copy Director / Senior Writer
Jeremy Otto, Art Director
Ina Glick, Project Manager

*on Family Leave

IMAGINE THE POSSIBILITIES

We live in a time and place unlike any other, ripe with opportunity and rich with possibilities. Opportunities to make a difference – by preserving our precious traditions, by repairing an imperfect world – for our families and for our community.

The Jewish Foundation of Greater Toronto wants to partner with you to make that difference. We have the experience and the expertise necessary to achieve your most important philanthropic goals and the vision to help realize your highest charitable values and priorities.

You can take care of your family and take care of your community. That's because now, more than ever before, powerful financial options allow you to provide security for your loved ones while making a profound impact on the world around you.

Get started today... call 416.631.5703

JEWISH FOUNDATION OF GREATER TORONTO

SHERMAN CAMPUS
4600 BATHURST STREET
TORONTO, ONTARIO, M2R 3V2
CANADA

T. 416 - 631 - 5703 | F. 416 - 631 - 5701
JEWISHFOUNDATION@UJAFED.ORG

JEWISHFOUNDATIONONTORONTO.COM

